2nd B Clarinet +Okt
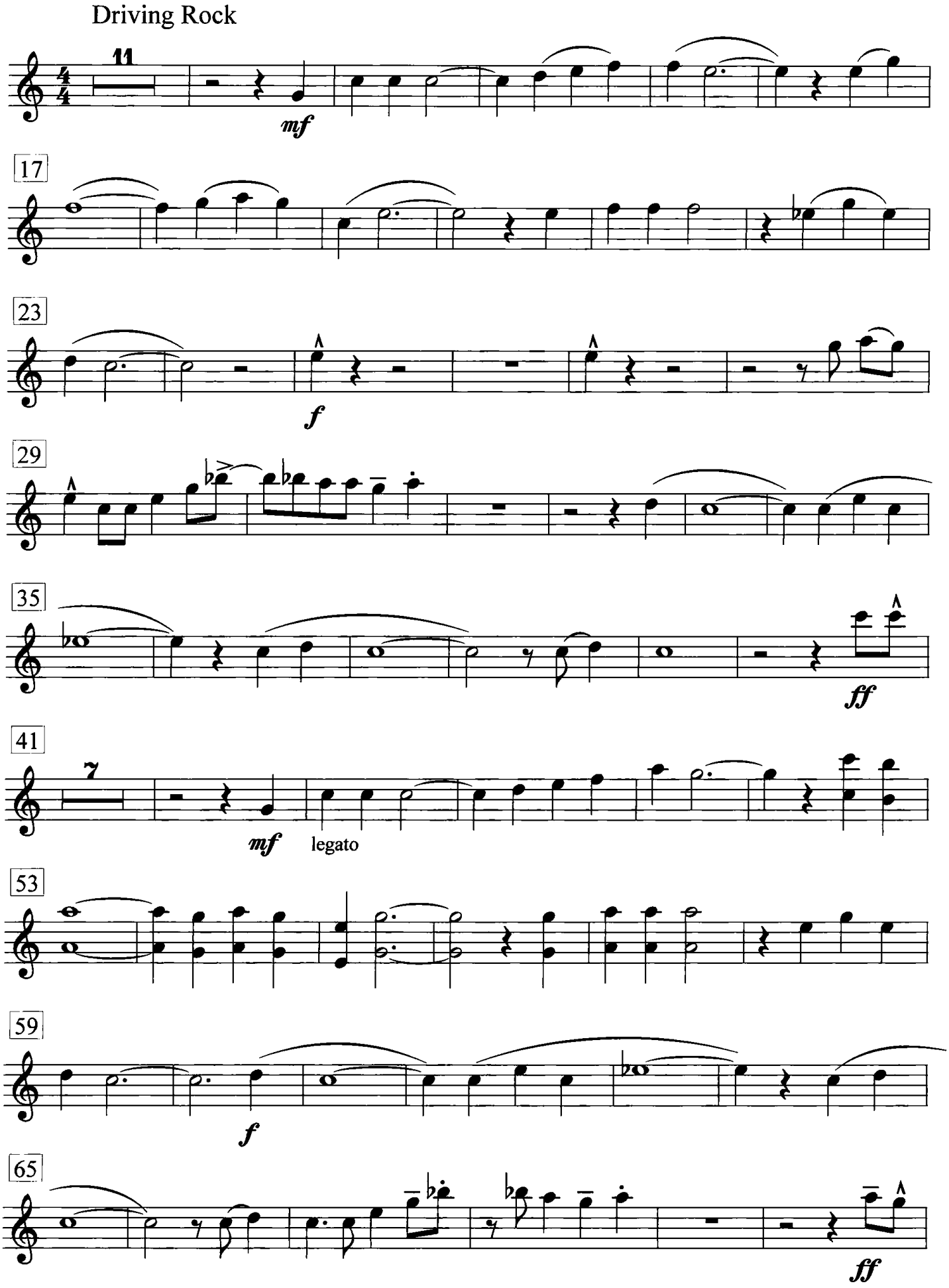
Rockin' Rollin' River